



LIVERPOOL HOPE
UNIVERSITY

175 YEARS OF ACADEMIC
EXCELLENCE

• 1964 – 1978 •

THE FOUNDING OF CHRIST'S COLLEGE

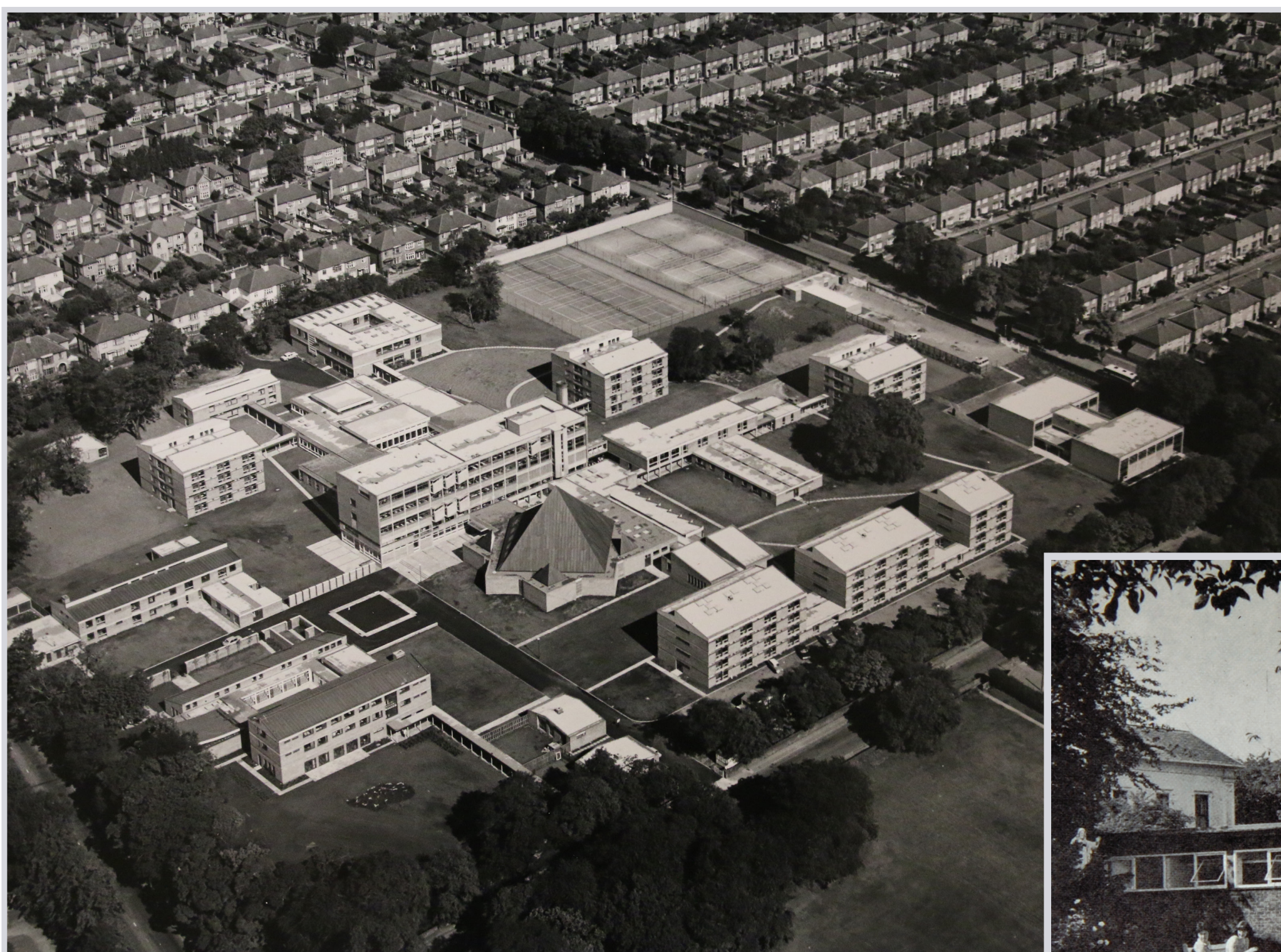

Our third founding college – Christ's College – was established in 1964 and admitted its first students the following year. Christ's was the first mixed Catholic college and was seen as being a significant part of the repositioning of Catholic Higher Education.

Christ's College became one of the key centres of Catholic thought, reflection, and education in Britain. Complementing the progressive nature of the College's academic vision, the architecture and overall layout of the campus buildings were regarded as being avant-garde at the time. A Civic Design Award was presented to the college for the architectural focal point of the campus - the Chapel.